



CALLING ALL MUSICAL STAFF DETECTIVES!

Can you solve these musical staff mysteries submitted by some of our 4th grade classmates? Identify the notes and see if you can discover the words or sentences! Submit your answers to Ms. Jones via Email and we will see who can get them all right!



*From Lucas in Ms. Martin's
Class...all of these rhyme!*

A musical staff consisting of four horizontal lines. There are nine blue dots placed on the staff at various intervals. Below the staff, there are three groups of empty boxes, each containing three boxes. The first group is under the first three dots, the second group is under the next three dots, and the third group is under the last three dots.

*From Riley in Ms. Martin's
Class...*

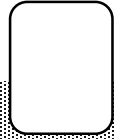
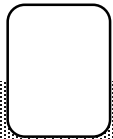
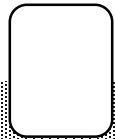
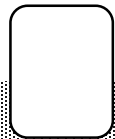
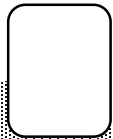
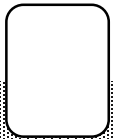
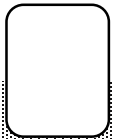
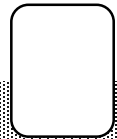
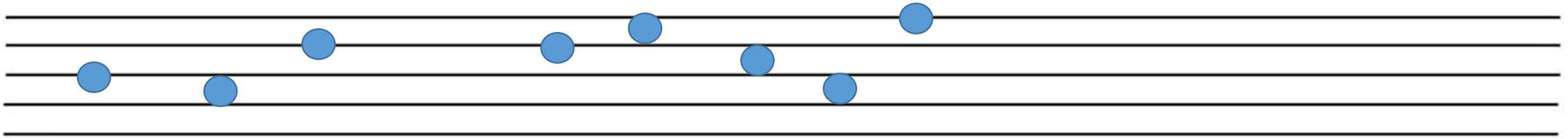

*From Zayden in Ms. Martin's
Class...*

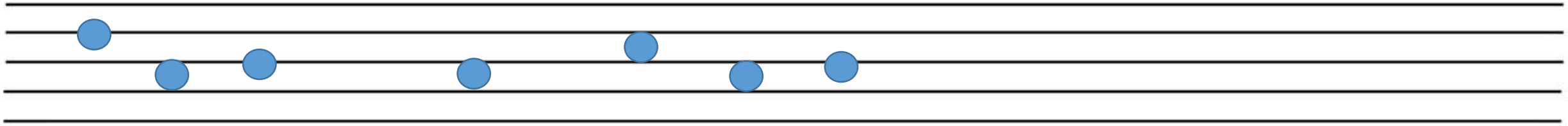

*From Wyatt in Ms. Martin's
Class...*

A musical staff with four horizontal lines. There are 14 blue circular notes placed on the lines. Below the staff are 14 empty rounded rectangular boxes, each aligned with a note. The notes are positioned as follows: the first note is on the first line, the second on the first space, the third on the second line, the fourth on the second space, the fifth on the third line, the sixth on the third space, the seventh on the fourth line, the eighth on the fourth space, the ninth on the first line, the tenth on the first space, the eleventh on the second line, the twelfth on the second space, the thirteenth on the third line, and the fourteenth on the third space.

A musical staff with four horizontal lines. There are 8 blue circular notes placed on the lines. Below the staff are 8 empty rounded rectangular boxes, each aligned with a note. The notes are positioned as follows: the first note is on the first line, the second on the second line, the third on the second space, the fourth on the third line, the fifth on the third space, the sixth on the fourth line, the seventh on the fourth space, and the eighth on the first line.



*Do you have any musical
staff mysteries? Send one
to Ms. Jones via email
and I will add it to our
list!*

